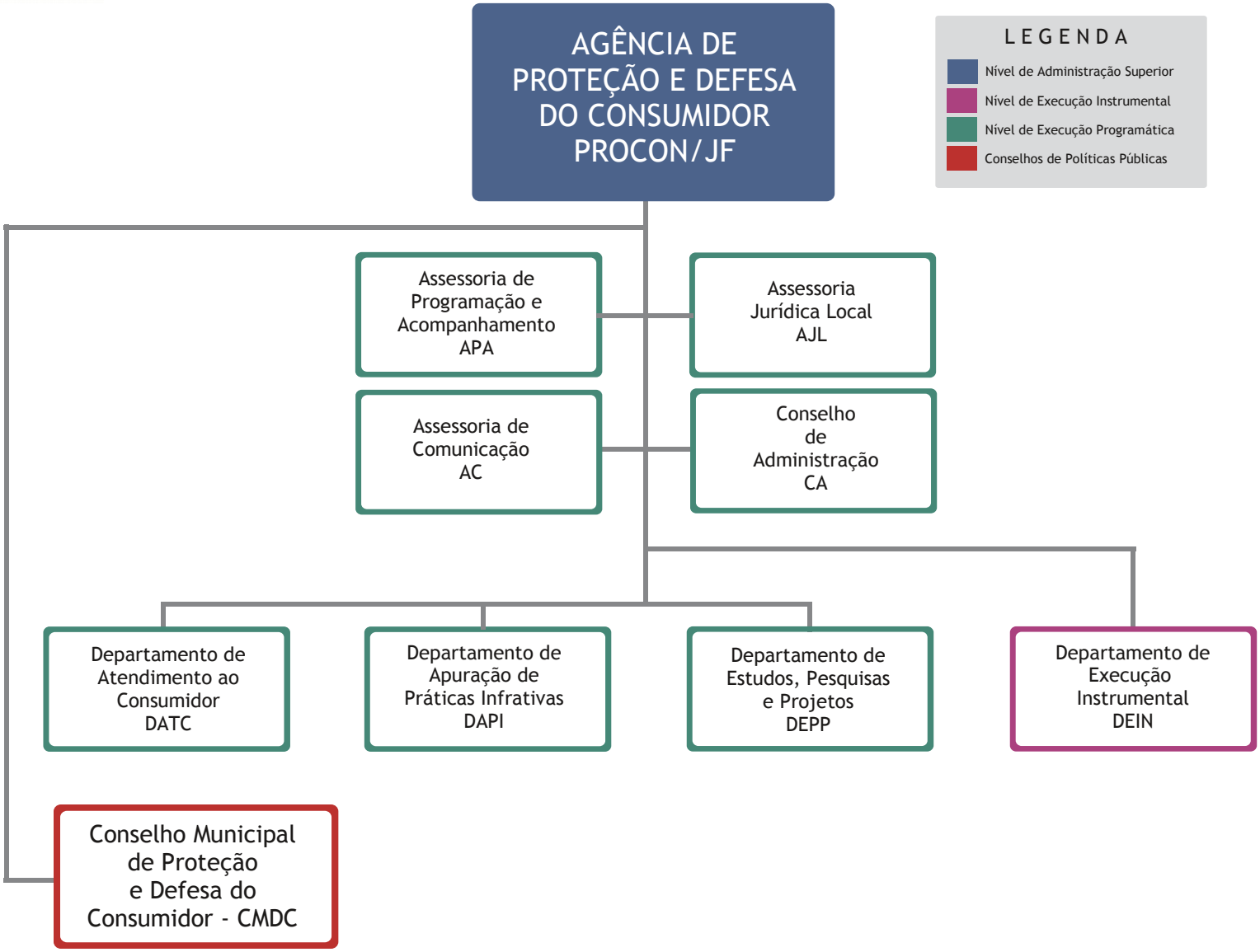JUIZ DE FORA
PREFEITURA